

**PLAN SHOWING THE PROPOSED ADDITIONS TO THE EXISTING BUILDING AT PLOT N<sup>o</sup> 12,  
PERUMAL KOIL STREET, SURVEY N<sup>o</sup> 234/3A PL., MADHAVARAM VILLAGE & TOWNSHIP.**

**SCALE 1" = 8' 0" (1:100)**

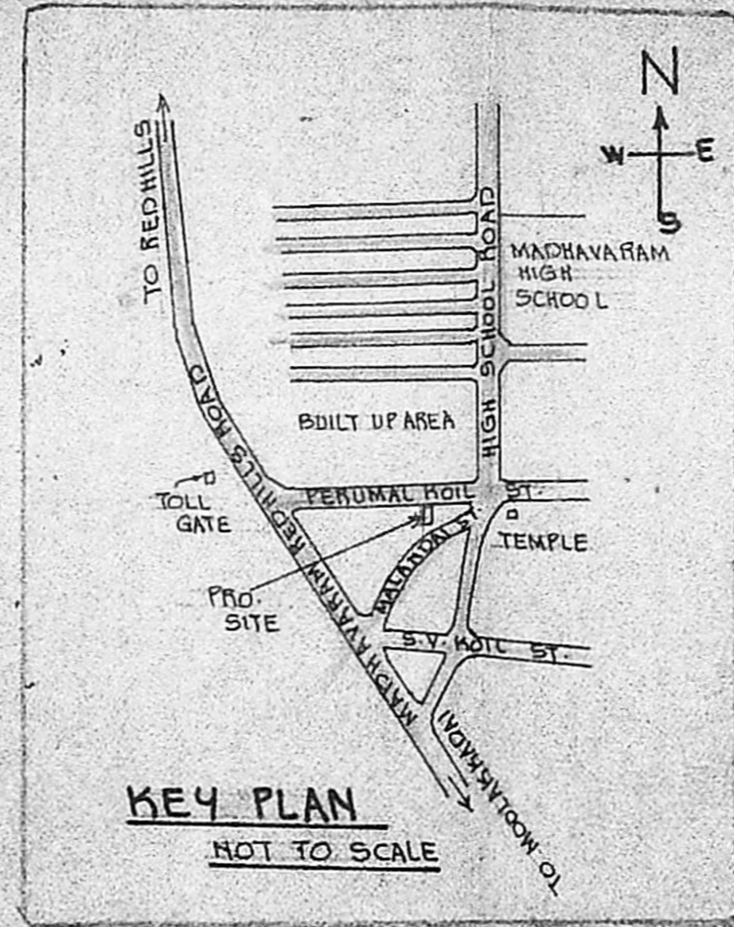
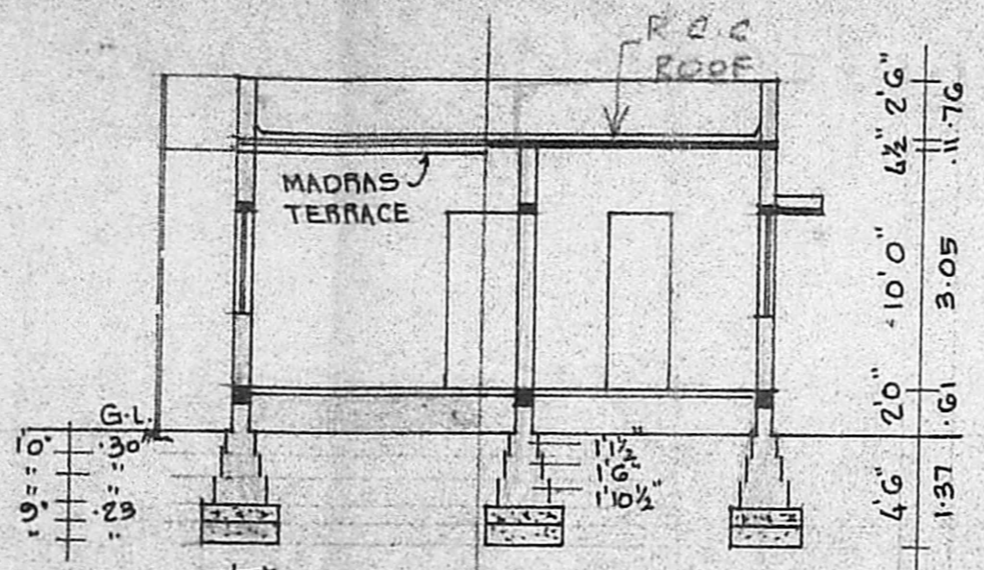
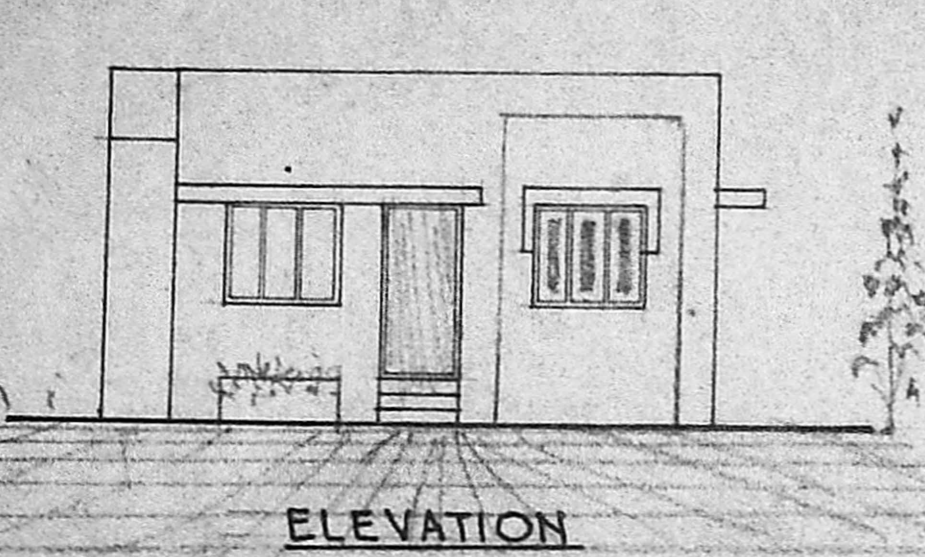

**SPECIFICATIONS:**

FOUNDATIONS & LEVELLING COURSE ARE IN P.C.C. 1:4:8 MIX. BRICK WORKS IN C.M. 1:5 MIX. R.C.C. WORKS ARE IN 1:2:4 MIX. PLASTERING THE WALLS IN C.M. 1:4 MIX. CEILING AND FLOOR FINISHING IN C.M. 1:3 MIX. WEATHERING COURSE WITH TWO LAYERS OF FLAT TILES LAID IN C.M. 1:4 MIX. DOORS AND WINDOWS ARE WELL SEASONED WOOD WITH TWO COATS OF ENAMEL PAINT.

**JOINERIES:**

- D DOOR 3'3" x 7'0" (1.00 x 2.13)
- D<sub>1</sub> DOOR 3'0" x 7'0" (0.91 x 2.13)
- D<sub>2</sub> DOOR 2'6" x 7'0" (0.76 x 2.13)
- W<sub>1</sub> WINDOW 4'6" x 4'6" (1.37 x 1.37)
- W<sub>2</sub> WINDOW 3'0" x 4'0" (0.91 x 1.22)
- V VENTILATOR 2'6" x 2'0" (0.76 x 0.61)

**APPROVED**  
SUBJECT TO THE CONDITIONS IN THIS OFFICE LETTER.  
No. A1/8820/92 dated 8/92  
FOR MEMBER SECRETARY  
MADRAS METROPOLITAN  
DEVELOPMENT AUTHORITY  
MADRAS: 600 093

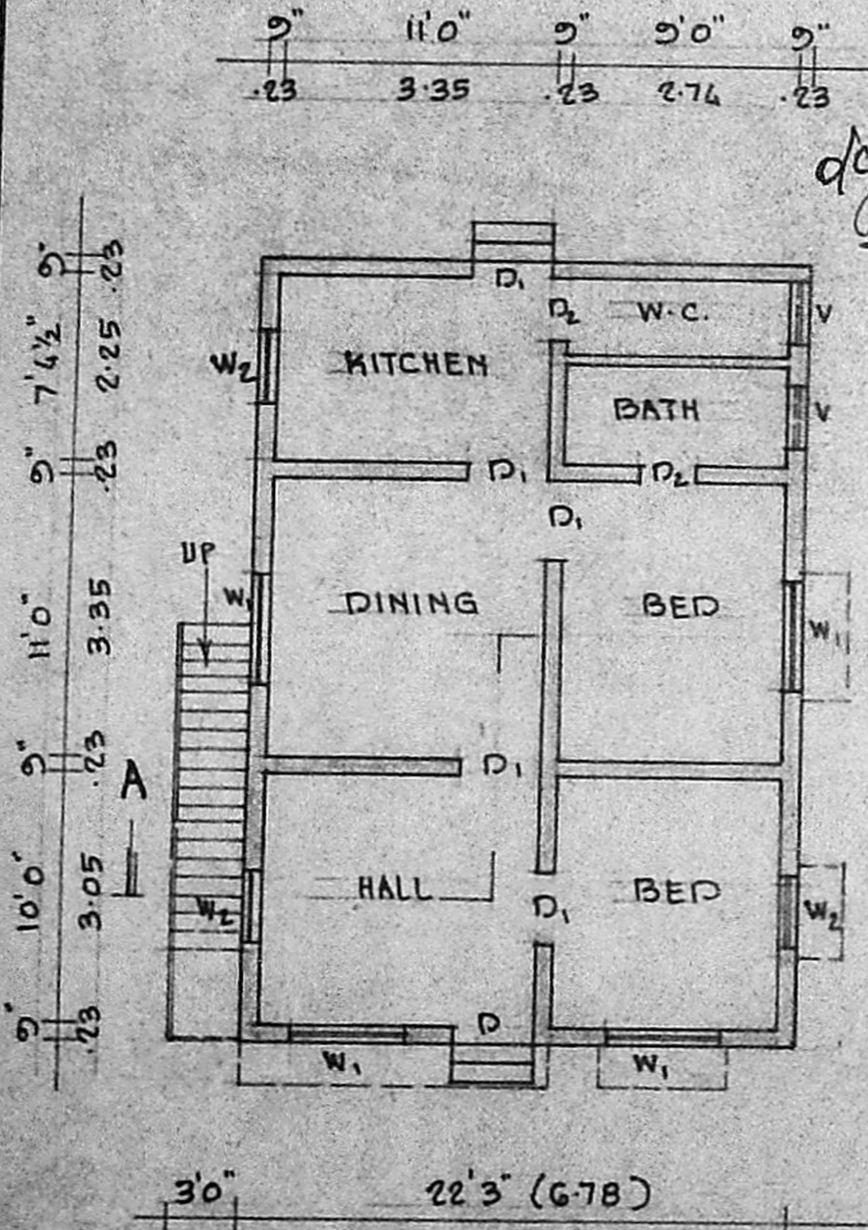

**STAIRS DETAIL**  
WIDTH 0.91M  
RISER 0.17M  
TREAD 0.25M

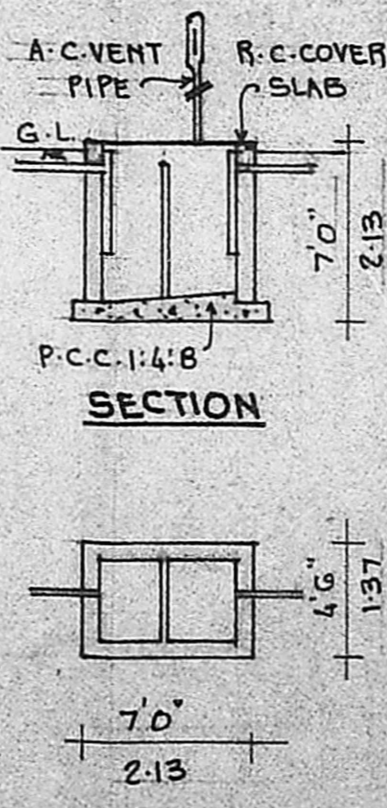
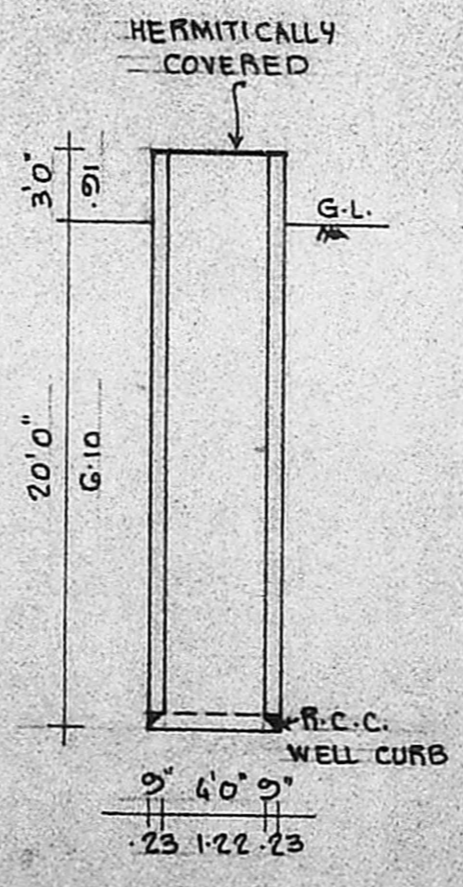
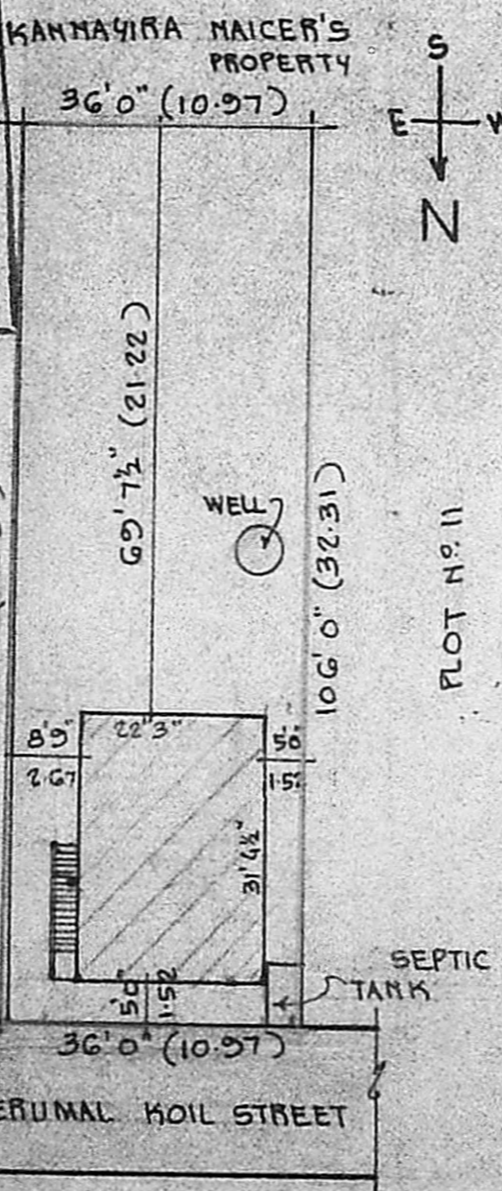

**REFERENCE:**

- PROPOSAL
  - ROADS
  - EXISTING
  - SITE BOUNDARY LINE
- PLOT AREA : 3816 SQ.FT. 354.51 M<sup>2</sup>  
PLINTH AREA EXG.: 256 SQ.FT. 23.78 M<sup>2</sup>  
PRO: 442 SQ.FT. 41.06 M<sup>2</sup>  
PLOT COVERAGE : 18% F.S.I. : 0.18

OWNER: (S SIMON RAJ)

**G. BALASUBRAMANI, B. Arch., M. C. A.**  
ARCHITECT  
Licensed Surveyor Regd: No: R. A. 161  
CORPORATION OF MADRAS  
No. 3, Paper Mills Road, First Floor,  
NEAR PERAMBUR CHURCH, MADRAS-600 011

ENGINEER